

Planning Permit No. A/1463/8/9/5

APPROVED

SUBJECT TO THE CONDITIONS IN THIS OFFICE LETTER.

No. A2/19061/9/5

23/9/92

FOR MEMBER SECRETARY
MADRAS METROPOLITAN
DEVELOPMENT AUTHORITY
MADRAS - 600 008.

<i>Bhagavath Rao</i>	
owner	
Licensed Surveyor <i>Srinivasan</i>	
S. SRINIVASAN, B.E. (CIVIL), M.E. (STRUCT.) Ch. Engineer & Licensed Surveyor Class 1 - No. 248 CORPORATION OF MADRAS 4-163, 7th AVENUE (UPSTAIRS) BESANT NAGAR, MADRAS-600 099.	
Job Title *PP/M.C.No.157/90 dt 11.2.91	
PROPOSED FLATS IN PLOT No 27 OF APPROVED	
L.A.No.1/91 dt 25.3.91 dt IN RE-SURVEY No. 641	
OF VELACHERY CORP. OF MS 42 DIV 148 UNIT 30	
Drawing Title	
CORPORATION DRAWING TERRACE FLOOR PLAN	
Drawn	Checked
Scale 1"=4'0"	Date 13.2.92
TYPE -L3	SH. 2/3

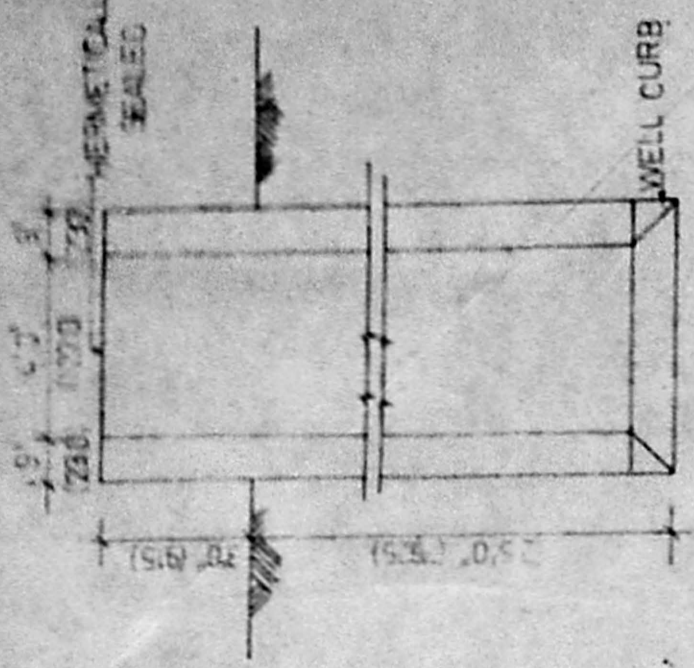

DETAILS OF WELL

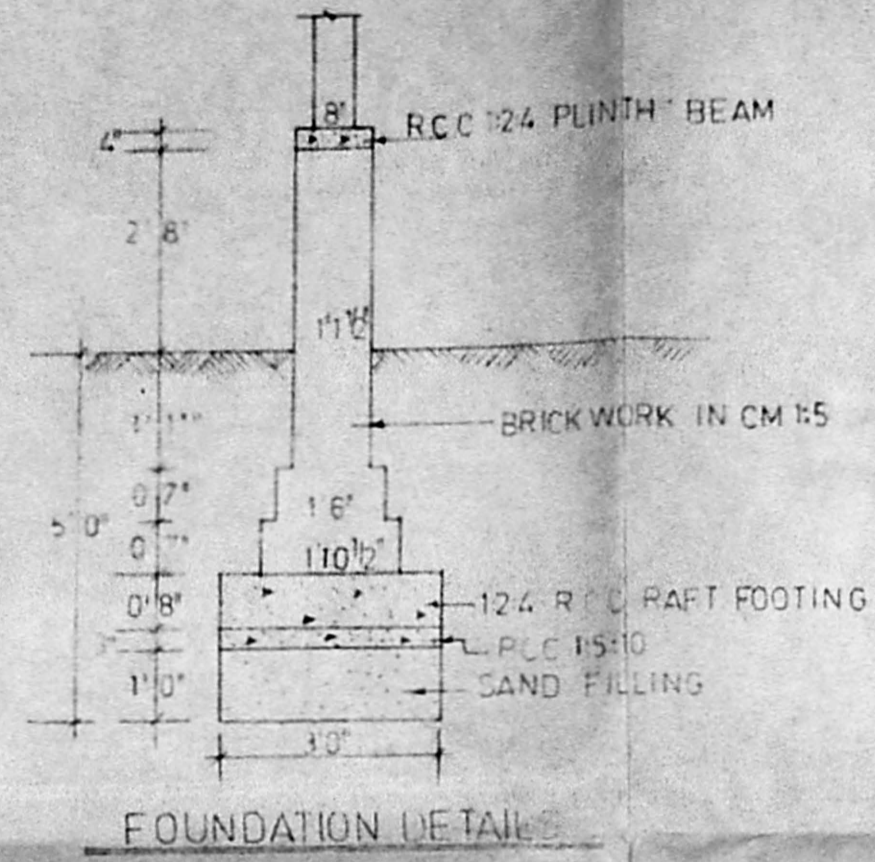

FOUNDATION DETAILS

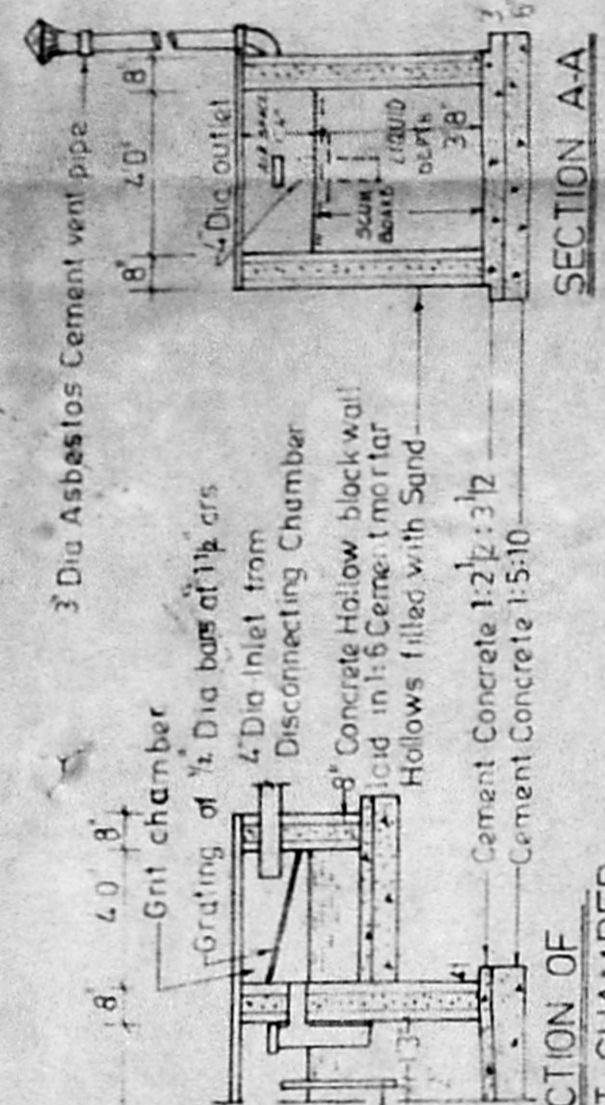

SECTION A-A

SECTION OF GRIT CHAMBER

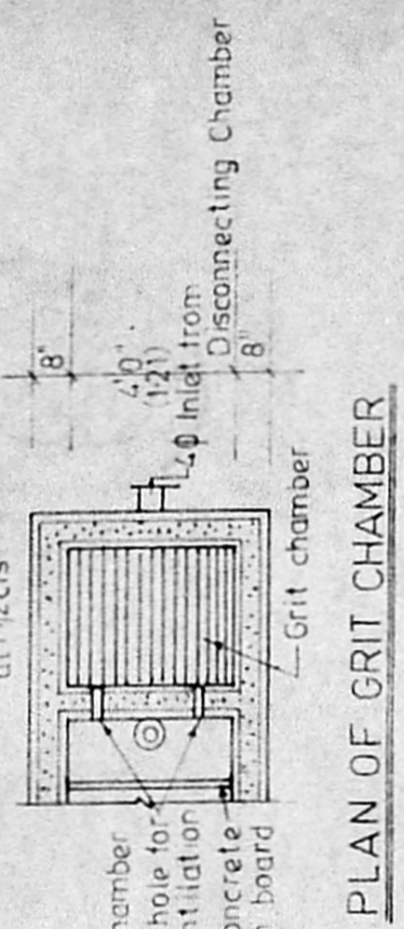

PLAN OF GRIT CHAMBER

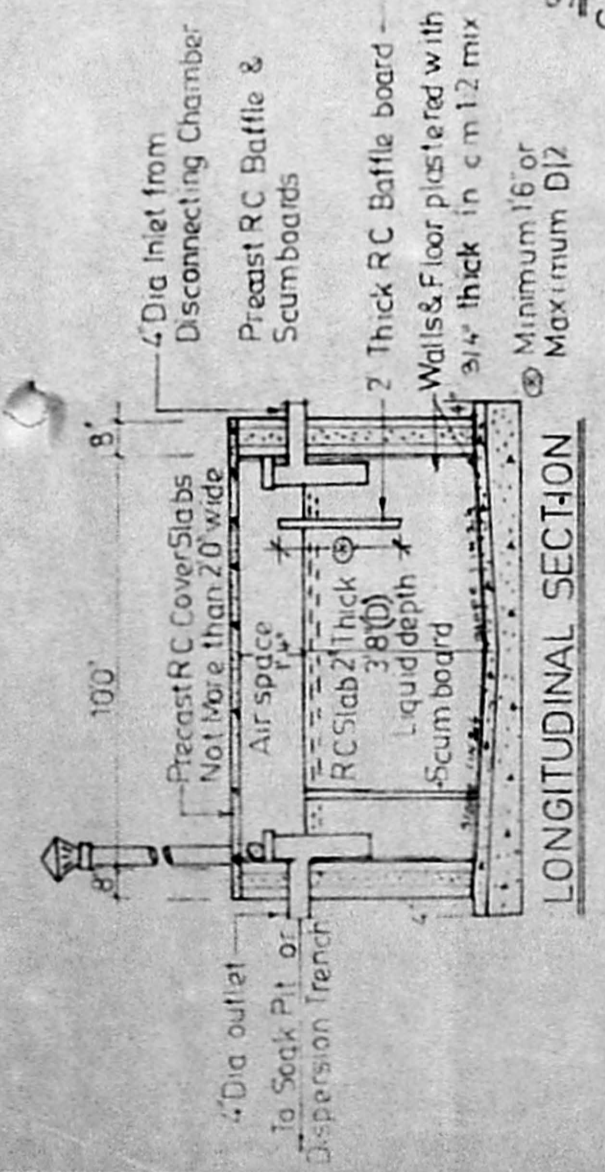

LONGITUDINAL SECTION

DETAILS OF SEPTIC TANK

Planning Permit No. A 1463 D 10 5
APPROVED
 SUBJECT TO THE CONDITIONS IN THIS OFFICE LETTER.
 No. 2319/15
 23/9/15
 FOR MEMBER SECRETARY
 MADRAS METROPOLITAN DEVELOPMENT AUTHORITY
 MADRAS - 600 008.

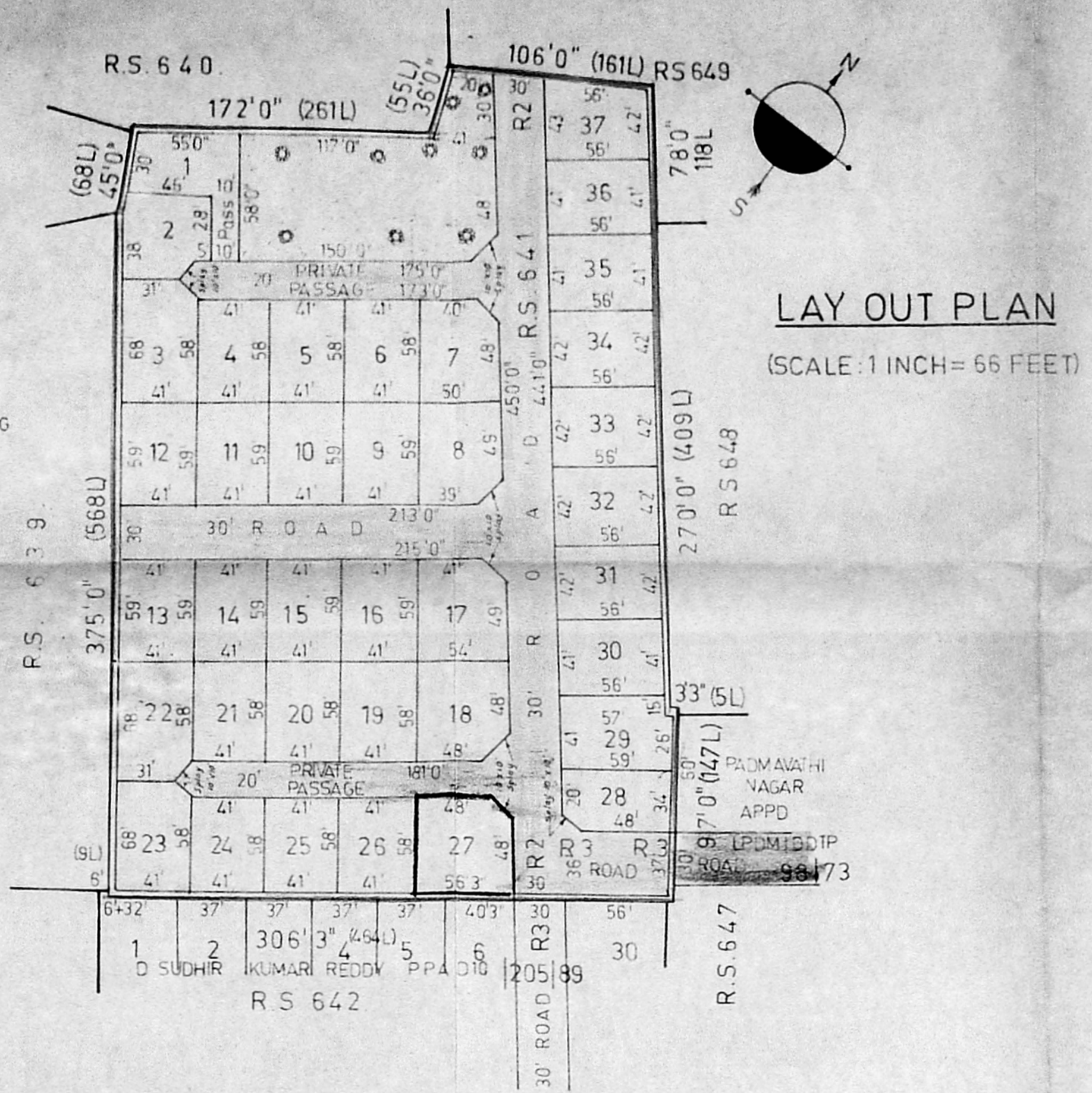

LAYOUT PLAN
 (SCALE : 1 INCH = 66 FEET)



TOPO PLAN
 (NOT TO SCALE)

PLOT NO.	EXTENT	
	SQ. FT.	SQM.
1	1945	180.70
2	1648	153.10
3	2738	254.36
4	2378	220.90
5	2378	220.90
6	2378	220.90
7	2850	264.77
8	2871	265.70
9	2419	224.70
10	2419	224.70
11	2419	224.70
12	2419	224.70
13	2419	224.70
14	2419	224.70
15	2419	224.70
16	2419	224.70
17	3048	283.18
18	3198	297.08
19	2378	220.90
20	2378	220.90
21	2378	220.90
22	2738	254.36
23	2738	254.36
24	2378	220.90
25	2378	220.90
26	2378	220.90
27	3263	303.12
28	1822	169.26
29	2358	218.87
30	2296	213.30
31	2352	218.50
32	2352	218.50
33	2352	218.50
34	2352	218.50
35	2296	213.30
36	2296	213.30
37	2380	221.10

Colour Indication
 PLOT UNDER REF
 EXISTING ROADS
 PROPOSED ROADS
 LAYOUT BOUNDARY

Licensed Surveyor
S. SURESH
S. SURESH, B.E. (CIVIL), M.E. (STRUCT.)
 Civil Engineer & Licensed Surveyor
 Class I - No. 248
 CORPORATION OF MADRAS
 B-608, 7th AVENUE (UPSTAIRS)
 SEBANT NAGAR, MADRAS-600 099

Owner's Signature
[Signature]

Job Title
 PROPOSED FLATS IN PLOTS OF APPROVED LAYOUT (M.M.D.A. NO PPA D10/15/7/90)
 LA No D10/191 D19.4.91 IN RE SURVEY No.641 OF VELACHERY - CORPOF MS42 DIV148 UNIT 30

Drawing Title
 CORPORATION DRAWING-LAY OUT PLAN

Drawn
 Scale AS ABOVE

Checked
 Date